

1ST ALTO

SHALL WE DANCE

arr. by DON JAMES FOR TED HEATH

(TTT = TTT)

LEAD

(A)

mex up

(B)

(C)

(D)

OVER 5

ENT

(E)

(F)

LEAD - f

WAS SOLI

(S) TO CLARINET

2nd Act

SHALL WE DANCE

MEASURE SIGNATURE

- Staff 2:** A circled letter "D" is written at the beginning.

The notation includes various note values, rests, and phrasing slurs. The piece concludes with a final double bar line and a circled letter "E" at the end of the tenth staff.

2 A.A.

I

ENS

J

K

L

ENS

ENS

M

11

12

1st Tenor

SHALL WE DANCE

(Piano)

ENS - f

A

ENS MP

B

C

D

DUET f

ENS

ENS - f

E

F

VNI

G

1st Time

(H)

ENS - p

(I)

ENS - f

(J)

UNIS Solo

(L)

Tutti ENS

ENS

(S)

Empty musical staves at the bottom of the page.

And Tenor

SHALL WE DANCE

(1 1 1 1 1 1 1 1 1 1)

Es. mf

(A)

mp

(B)

(C)

(D)

OUT f

Es. mf

(E)

(F)

mf

(G)

9/17/20

(H)

ENS mp

(I)

ENS = f

(J)

ms soli

(K)

(L)

Turn ENI

mf

ENS

Empty musical staves at the bottom of the page.

BAKI

SHALL WE DANCE

(TTT = TTT)

(A)

(B)

(C)

(D)

(E)

(F)

(G)

(H)

ENS mp

BARI

1

ENS 4+

5

K

4

ENS

ENS. 8

TOP SHALL WE DANCE

() = ()

TO CUPS

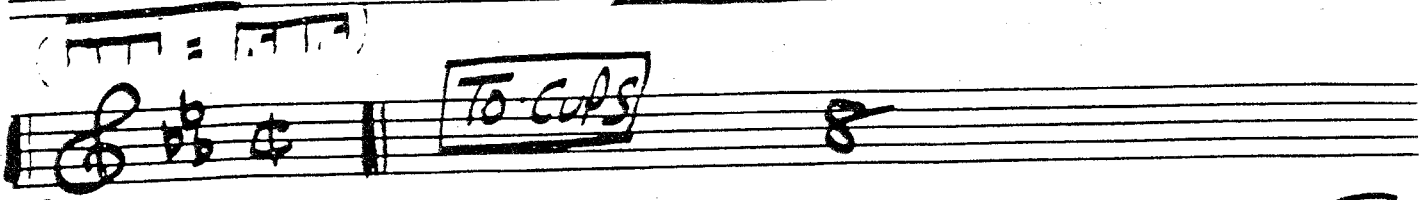

(A)

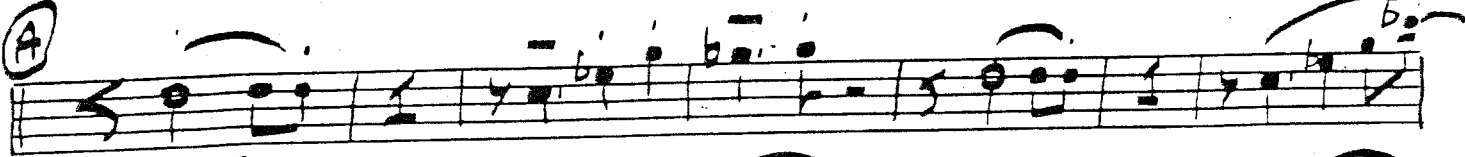

(B)

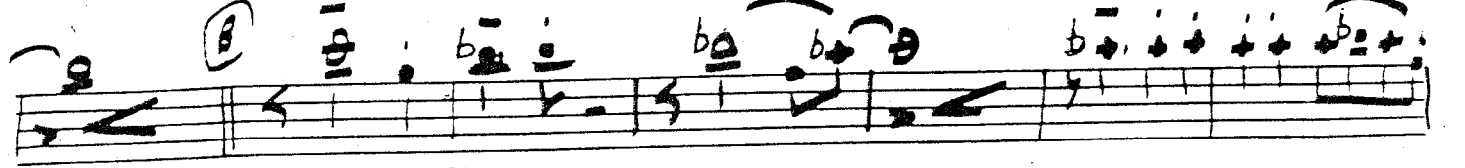

(C)

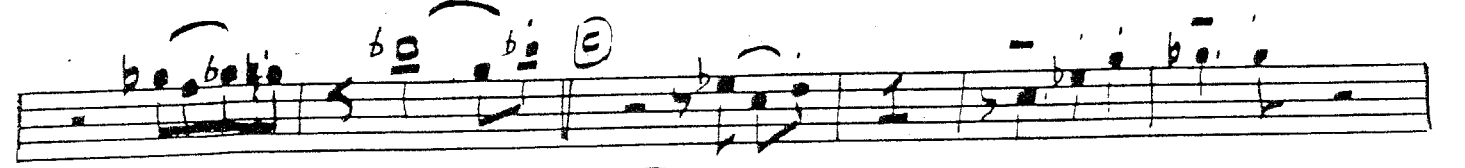

OPEN (D)

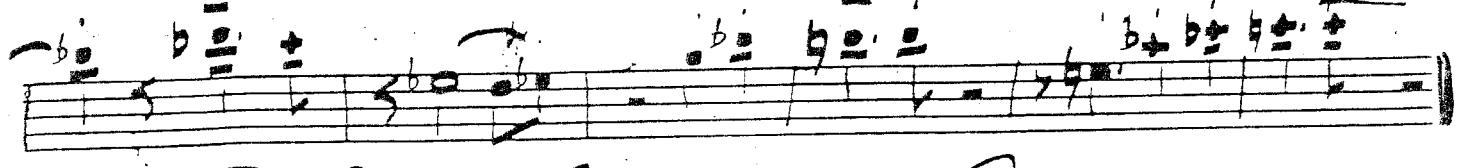

ST. MUTE **(E)** **TDS** **(E)** **SAME** **(S)** (4)

CHALK **OPEN** **(D)**

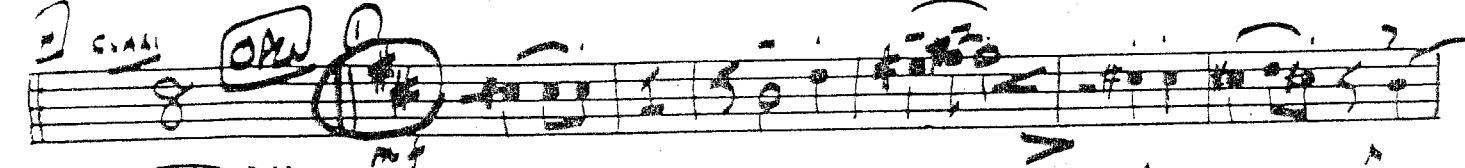

2nd TR

SHALL WE DANCE

||| = |||

CUPS (A)

3/4 TA

SHALL WE DANCE

(TTT = TTT)

CUPS (A)

4/4

SHALL WE DANCE

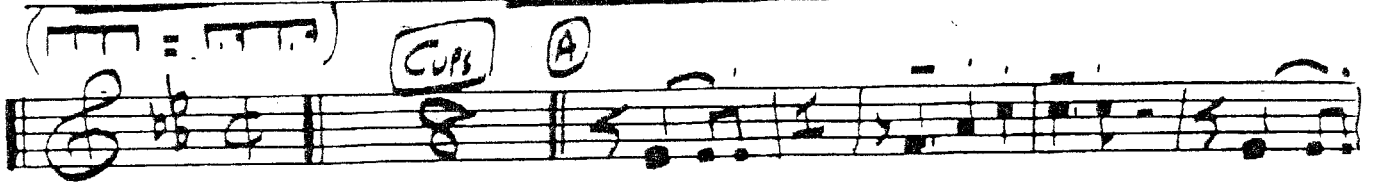
()

Cups A

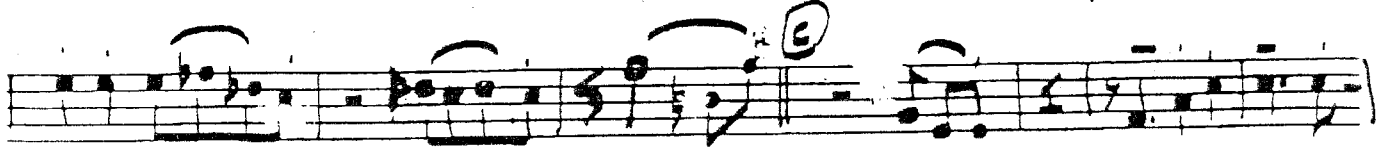

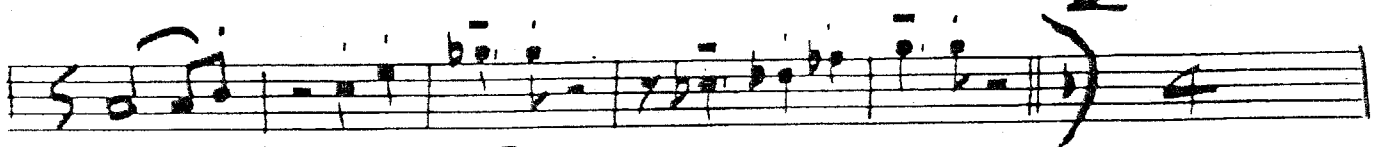

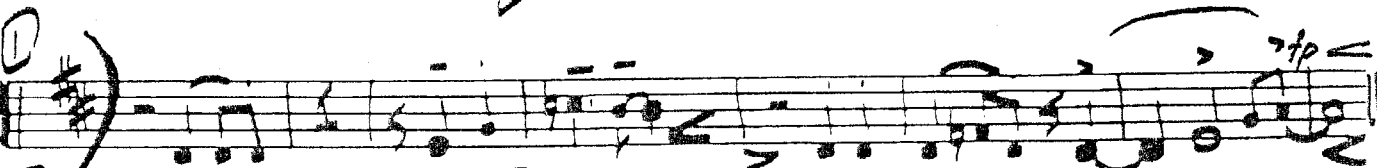

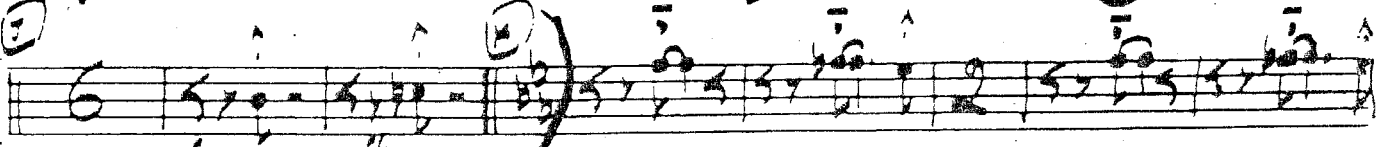

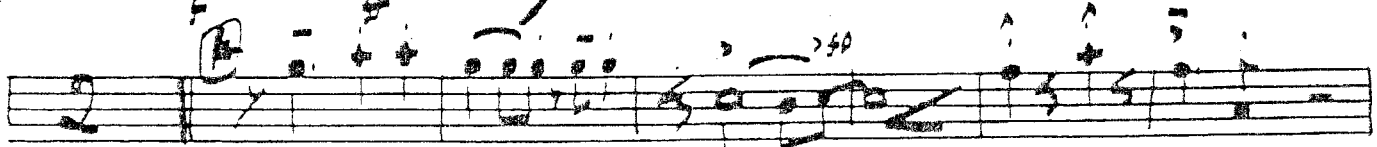

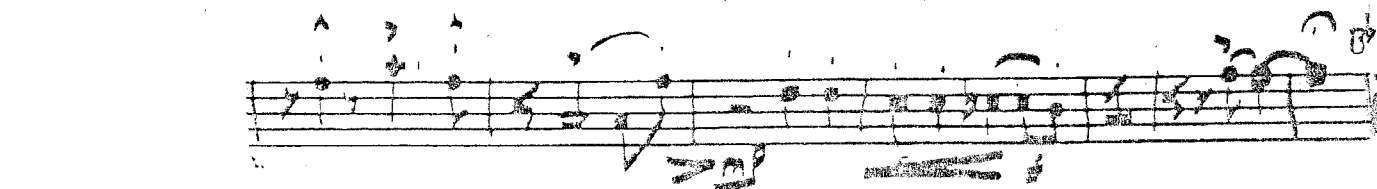

1st TROMB

SHALL WE DANCE

($\overline{\text{TTTT}} = \overline{\text{TTT}} \overline{\text{TTT}}$)

CUPS

A

Feb 1

- pg 2 -

Additional annotations include arrows pointing to specific notes, various symbols like 'f', and some illegible handwritten text. The bottom of the page shows two empty staves.

2nd TRONB

SHALL WE DANCE

(TTT = TTTA)

CUPS

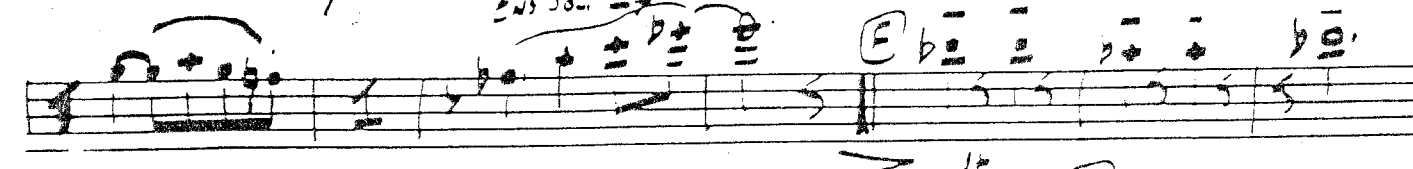
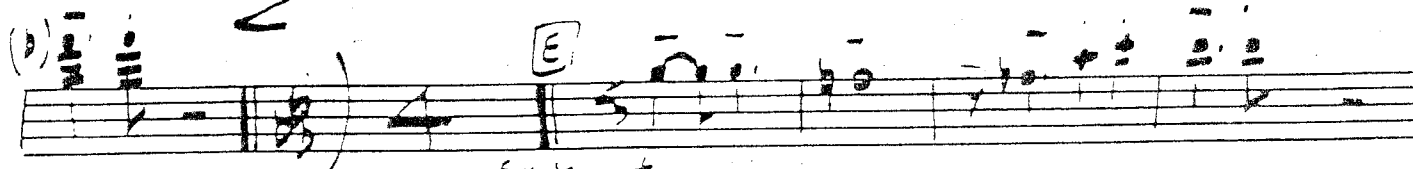
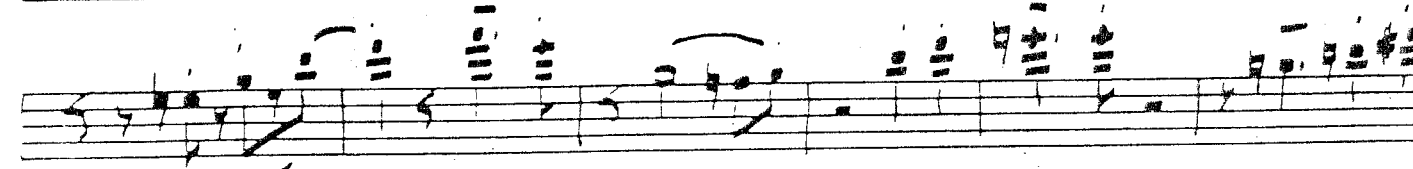
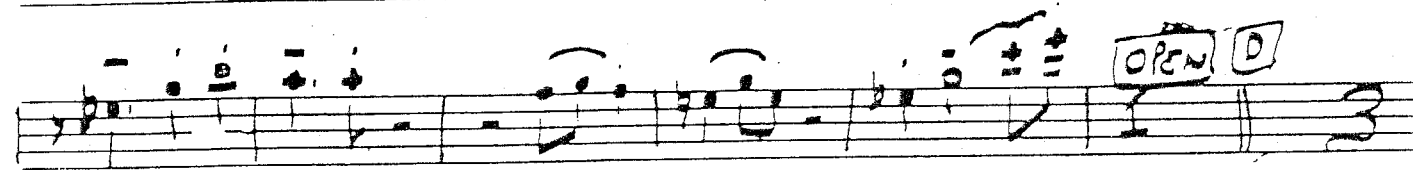
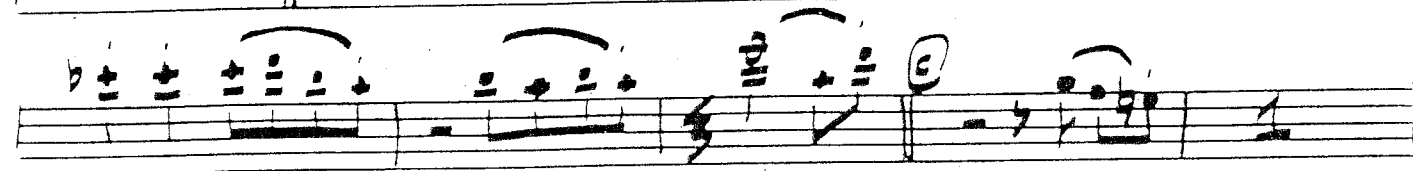
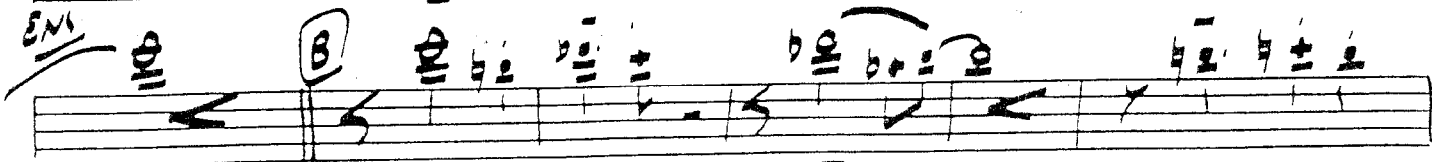
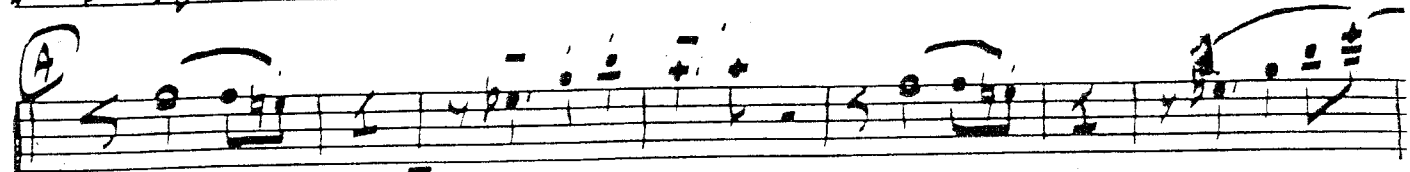
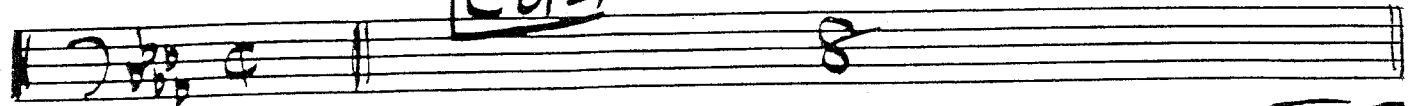

mf

2nd Tenor SHALL WE DANCE Part 2

3rd TROMB

SHALL WE DANCE

(TTT) 2 (TTT)

CUPS

(A)

(B)

(C)

(D)

OPEN

(E)

(F)

(G)

Two empty five-line musical staves at the bottom of the page.

Piano Shall We Dance

(A) (Piano Fine Light)

(B)

(E)

Piano
④

Two empty musical staves at the bottom of the page.

Piano

SHALL WE DANCE

(Piano from LIBRARY)

Pause

(H)

Two empty musical staves at the bottom of the page.

Bass Show us Dance

3
Sax

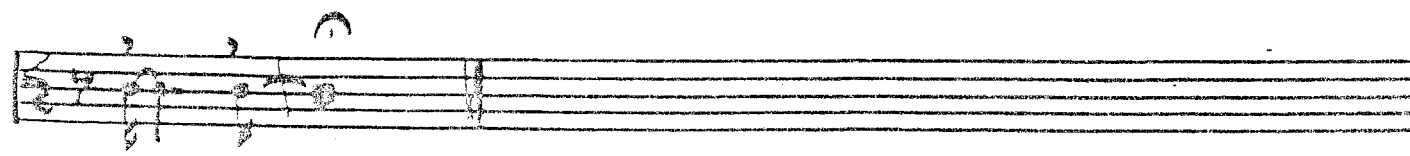
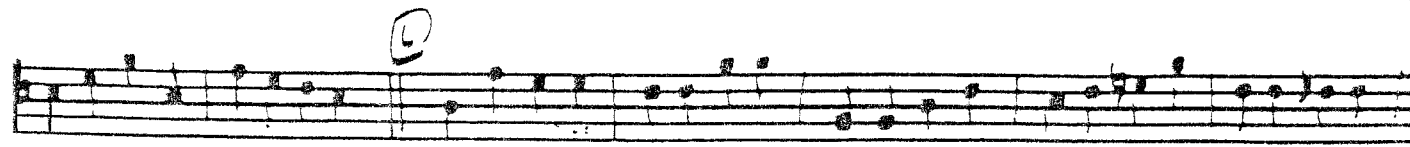
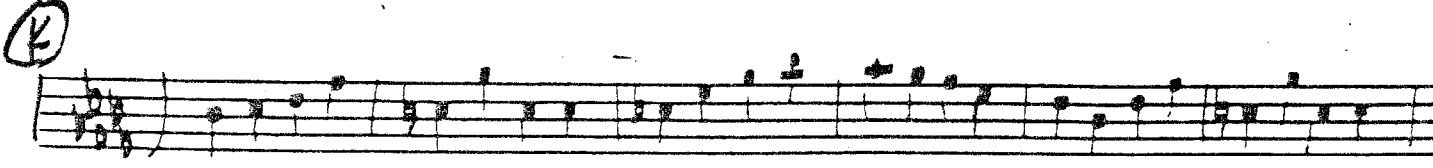
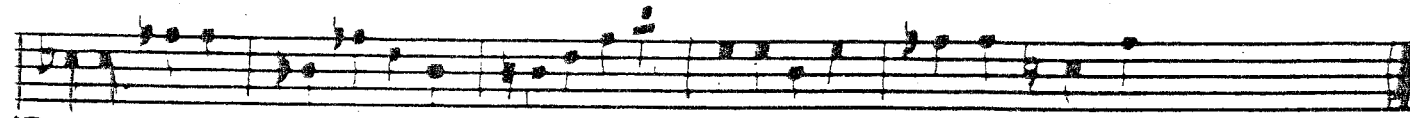
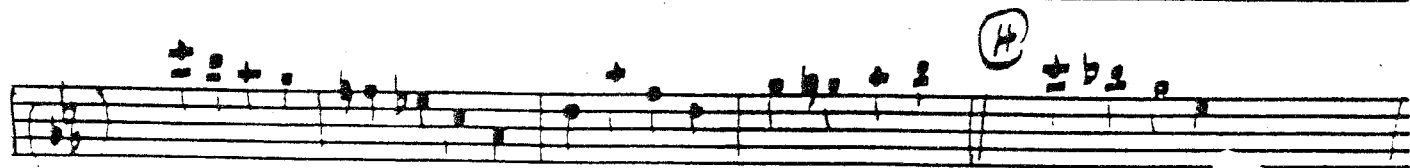

DRUMS SNARE W/ BASS

H.H SWING! (SANS) Rfn

(A) MUTED BRASS + SANS Rfn (B) Rfn

(C) Rfn (D) SANS Rfn BRASS

SANS Rfn (E) TBS Rfn (F) SANS Rfn

(G) MUTED TRPS. Rfn (H) CLARI Rfn

(I) Musical notation with a '4' marking and 'Tutti' instruction.

(J) TBS Rfn SANS Musical notation with accents.

(K) Musical notation with accents.

(L) Musical notation with accents.

(M) Musical notation with accents and a 'Tutti' instruction.